

Patient report

Bio-Rad DATE: 11/04/2019
D-10 TIME: 02:51 PM
S/N: #DJ4I016123 Software version: 4.30-2
Sample ID: 10515726
Injection date 11/04/2019 02:33 PM
Injection #: 55 Method: HbA1c
Rack #: --- Rack position: 1

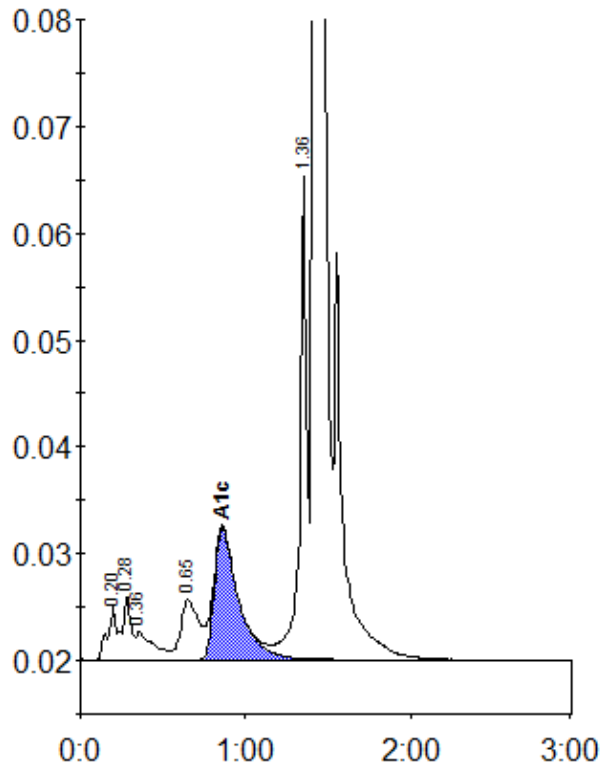

Peak table - ID: 10515726

| Peak | R.time | Height | Area | Area % |
|-------------|--------|---------|---------|--------|
| A1a | 0.20 | 5163 | 22508 | 1.0 |
| A1b | 0.28 | 6095 | 18155 | 0.8 |
| Unknown | 0.36 | 2587 | 19235 | 0.8 |
| LA1c/CHb-1 | 0.65 | 5656 | 43396 | 1.9 |
| A1c | 0.86 | 12437 | 126264 | 7.5 |
| P3 | 1.36 | 45278 | 133014 | 5.7 |
| A0 | 1.42 | 666419 | 1968873 | 84.4 |
| Total Area: | | 2331445 | | |

| Concentration: | % |
|----------------|-----|
| A1c | 7.5 |